

25R-284

# REVISIONS

REV	DESCRIPTION	DATE	APPROVED
-----	-------------	------	----------

SURVEY REFERENCES:  
 SURVEY BASED ON DEEDS, RECORD SURVEYS, AND  
 REFERENCES ON RECORD AT THE WILLIAMS COUNTY  
 RECORDERS OFFICE AND WILLIAMS COUNTY  
 ENGINEERS OFFICE



## PLAT OF SURVEY

A PARCEL OF LAND BEING SITUATED IN THE NORTHWEST QUARTER  
 SECTION 19, TOWN 9 SOUTH, RANGE 3 WEST, NORTHWEST TOWNSHIP,  
 WILLIAMS COUNTY, OHIO

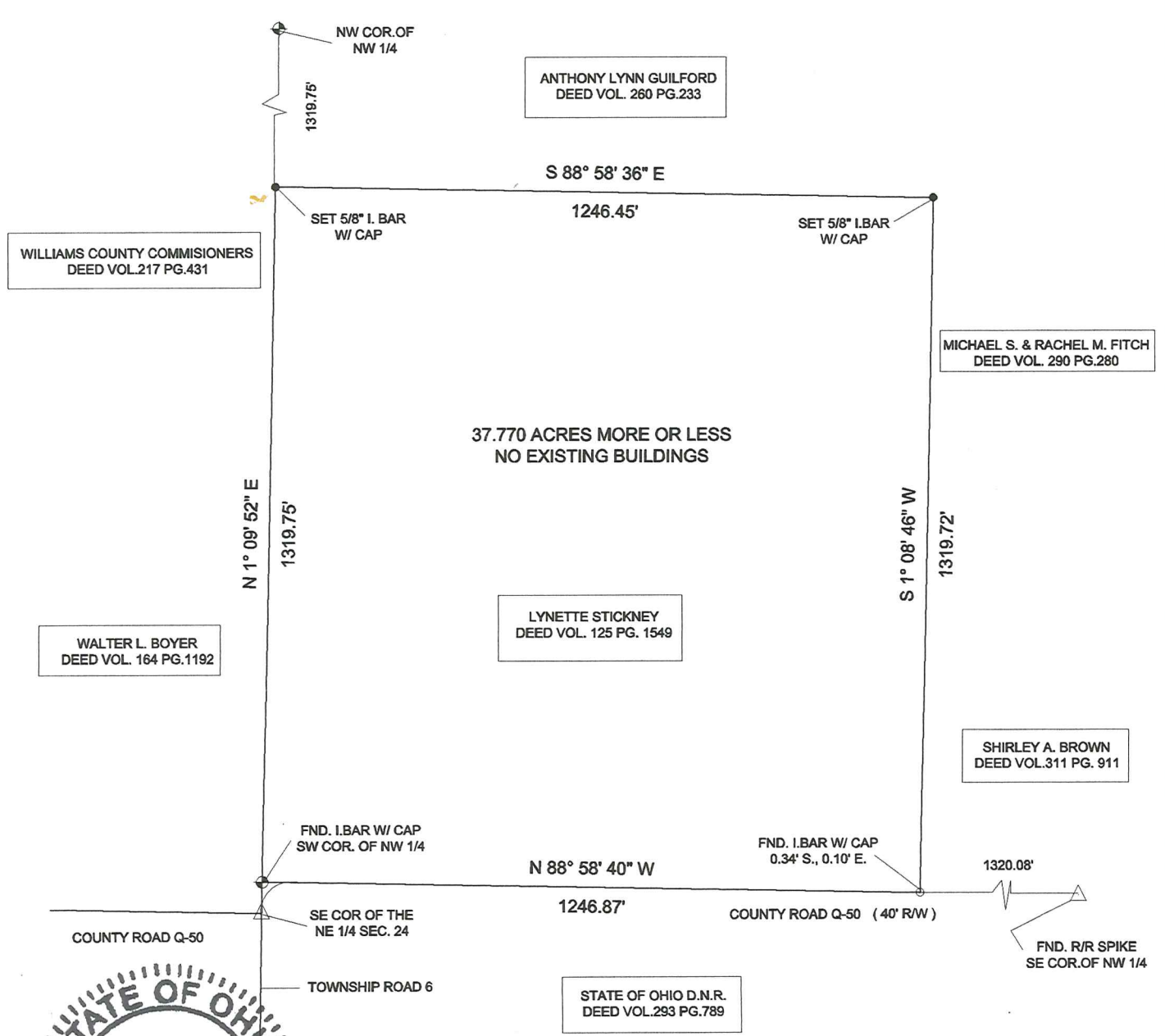

I HEREBY CERTIFY THAT I HAVE SURVEYED THE PREMISES SHOWN ON THE PLAT ABOVE. ALL DEMENSIONS ARE SHOWN IN FEET AND DECIMALS THEREOF. THE BEARINGS AND DISTANCES SHOWN ON THE PLAT ABOVE ARE BASED ON STATE PLANE COORDINATES SPC83-OHIO (NORTH).

 RICHARD A. KAUFMAN P.S. 7208	STICKNEY BOUNDARY		
	KAUFMAN SURVEY 556 SHAWNEE COVE MONTPELIER OHIO 43543		
25R-284	DRAWING FILE	STICK2.dwg	
05/11/2013	SCALE 1"=300'	DRAWN BY RAK	REV 10F1